LLOVERÁ Y YO VERÉ

LA PEGATINA

Trompeta en Si♭
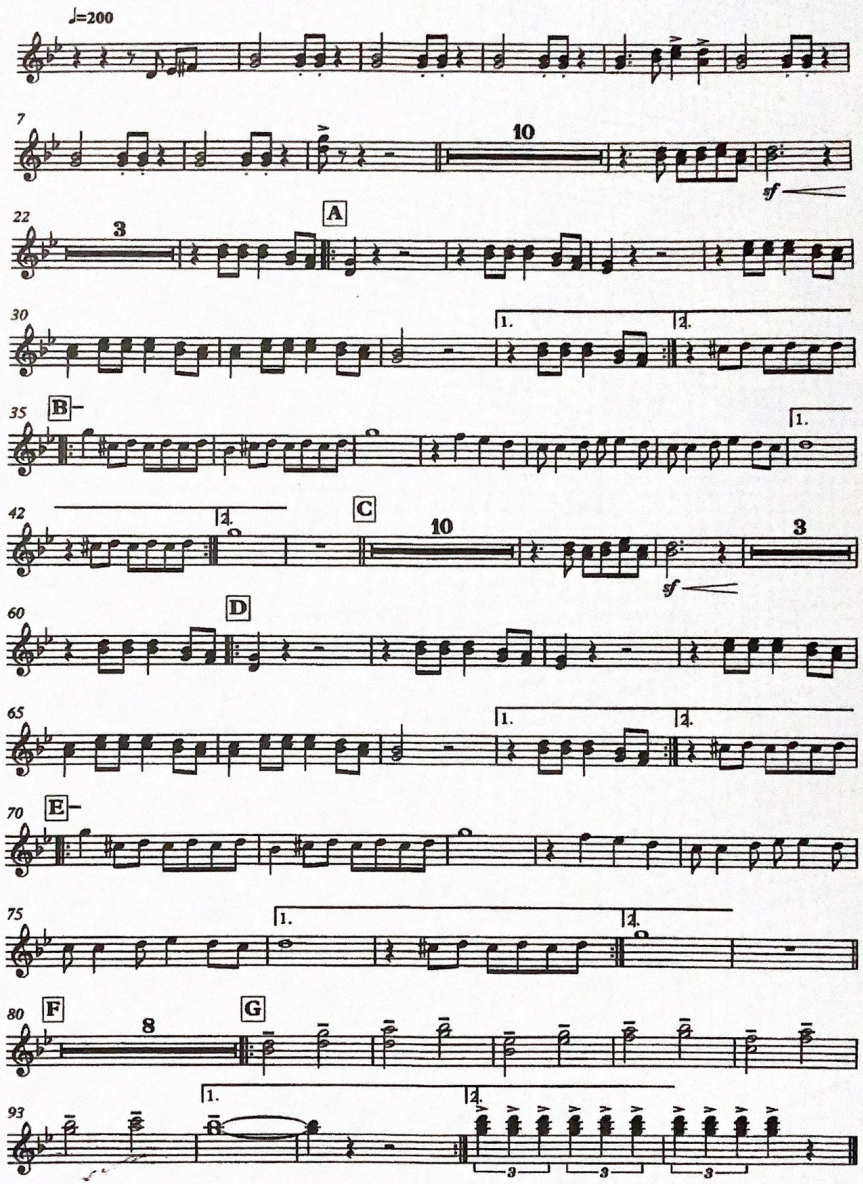
Arreglos fender 2014